ARQUIBETA

Projeto Downtown

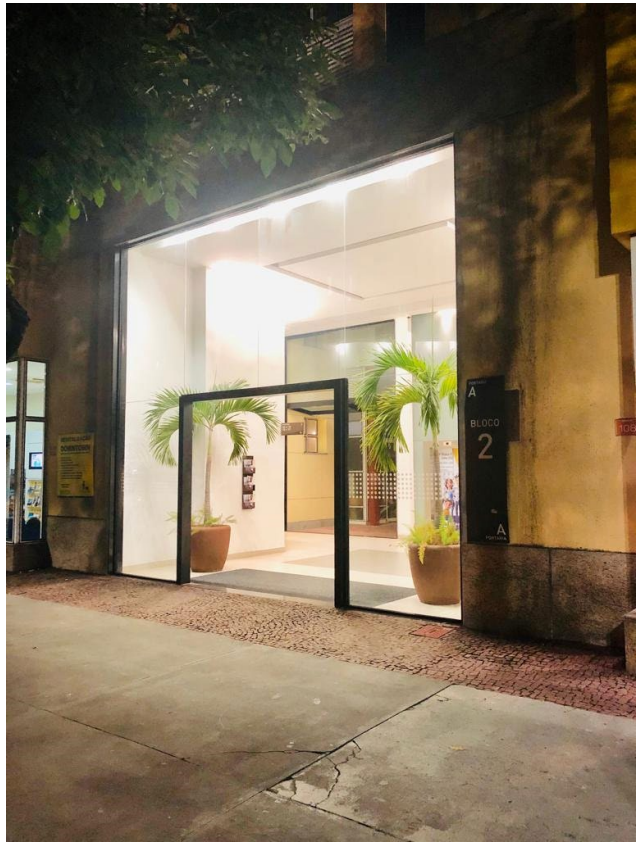

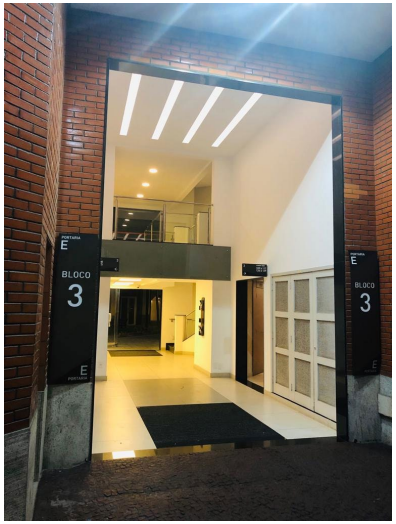

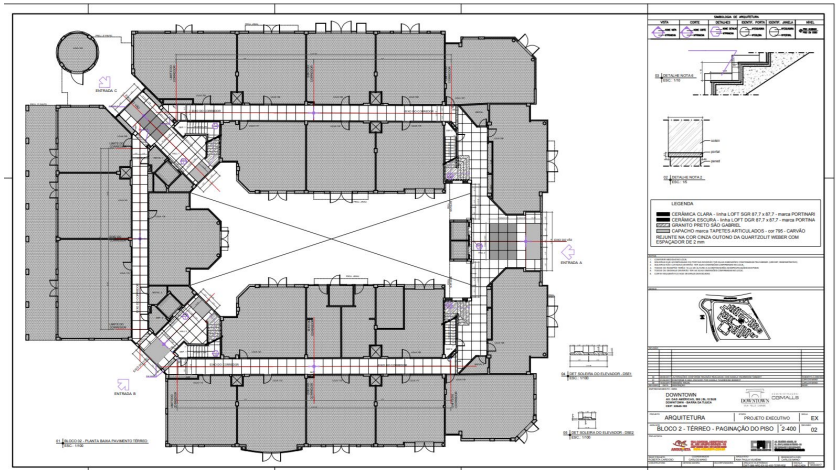

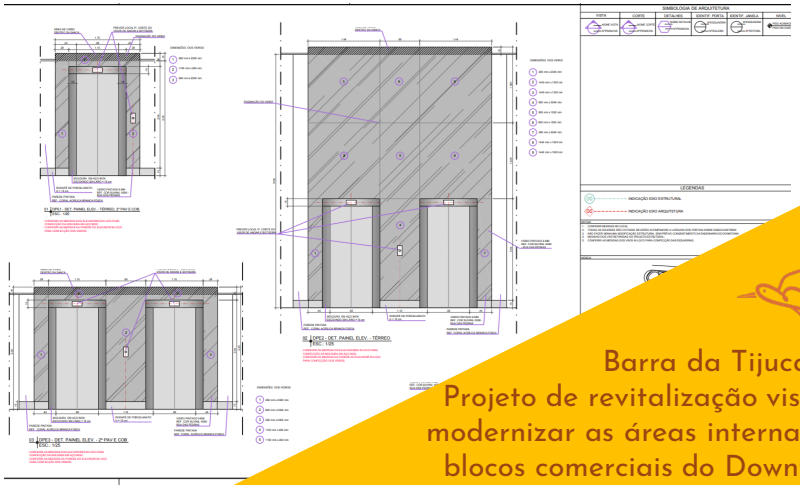

Barra da Tijuca - RJ
Projeto de revitalização visando modernizar as áreas internas dos blocos comerciais do Downtown, criamos um novo layout e desenvolvemos os projetos executivos.